Madison Church Calendar

Seventh-Day Adventist

SEVENTH-DAY ADVENTIST: Colby and Van Deusen sts.; Howard Kenyon Halladay, pastor.
Wednesday, 7:45 p. m., Prayer meeting, with O. A. Fryer in charge.
Friday, 7:45 p. m., Y. P. M. V. meeting, with Theodore Massey in charge.
Saturday, 9:30 a. m., Sabbath school, with preaching service at 11 a. m. Leonard G. Wartzok will deliver the morning address.

Assembly of God

ASSEMBLY OF GOD: 405 N. Broom st., at W. Gorham st.; Peter N. Garcia, pastor.
9:45 a. m., Sunday school. 11 a. m., Worship. 6:15 p. m., Christ's Ambassador Young People's meeting. 7:45 p. m., Evangelistic service.
Tuesday, 7:45 p. m., Bible study at parsonage, 1926 E. Main st.
Thursday, Prayer meeting at the church.

Baptist

FIRST BAPTIST: Charles R. Bell, Jr., pastor.
9:30 a. m., Young People's class. 10:45 a. m., Union service at Christ Presbyterian church; sermon by the Rev. Charles R. Bell, Jr.; nursery for small children. 6 p. m., Young Adult Baptist Youth Fellowship supper and program; the Rev. Charles R. Bell, Jr., speaker.

Bible Fellowship

MADISON BIBLE FELLOWSHIP, VICTORY SERVICE CENTER: 216 E. Washington ave.; Charles R. Polley, pastor-director.
9:45 a. m., Bible school. 10:45 a. m., Worship; sermon by Rev. Emil Ellis of Cleveland, Ohio. 4:30 p. m., Radio broadcast over WIBU; sermon by Rev. Ellis. 6:30 p. m., Young People's meeting. 7:45 p. m., Evangelistic service; message by Rev. Ellis.
Tuesdays and Thursdays, 4 p. m., Gospelcasts over WIBU.
Wednesday, 8 p. m., Prayer meeting.
Friday, 8 p. m., Bible study.
Victory Service Center open daily, 10 a. m. until 11 p. m.

Catholic

ST. RAPHAEL'S, 216 W. Main st. William Mahoney, pastor.
Regular masses at 6, 7, 8, 9, 10, 11:15 a. m. and noon Sunday.
HOLY REDEEMER, 128 W. Johnson st., Joseph Gabriels, pastor.
Regular masses at 6, 7:30, 9 and 10:30 a. m., and 12:15 p. m. Sunday.
ST. BERNARD'S, 2727 Atwood ave. William Eggers, pastor.
Regular masses at 8:30, 7:30, 10:15 and 11:30 a. m. Sunday.
ST. JAMES, 1134 St. James ct., John D. Koelzer, pastor.
Regular masses at 6, 7:30, 9 and 10:30 a. m. Sunday.
ST. JOSEPH'S, 20 S. Park st., Julius Nesuit, pastor.
Regular masses at 7, 8, 9 and 10 a. m. Sunday.
ST. PAUL'S UNIVERSITY CHAPEL 723 State st.
Masses at 8, 9, 10, 11, 12 a. m., Sun Daily.
BLESSED SACRAMENT: The Rev. John B. Schneider, O. P., pastor. Sunday masses: 6, 7, 8, 9, 10, 11 and 12 noon. Weekday masses: 6:30 and 7:30. Holy hour Fridays 7:30 p. m.
ST. PATRICK'S: 410 East Main st.; the Rev. A. V. Grace, pastor.
Regular masses at 7, 8, 9, 11:30 a. m.

Christian

FIRST CHRISTIAN: N. Hamilton at E. Johnson st.
9:30 a. m., Sunday school. 10:45 a. m., Worship, guest speaker, Rev. Jack McCullough, Louisville, Ky. 6:30 p. m., Christian Endeavor. 7:30 p. m., Worship; sermon by Jack Allen. 8:30 p. m., Youth Friendly hour.
Immediately following the morning service there will be a congregational meeting.

Christian Science

FIRST CHURCH OF CHRIST, SCIENTIST: 313 Wisconsin ave.
11 a. m., Service. 9:30 a. m., Sunday school.
Wednesday, 8 p. m., Testimonial meeting.
Reading room, 30 W. Mifflin st., open daily from 11 a. m. to 5 p. m. except Sundays and legal holidays. On Mondays and Saturdays the reading room is open until 8 p. m. and on Wednesdays until 7:30 p. m.

Congregational

FIRST CONGREGATIONAL: University ave. and Breese ter., Reuben W. Swan, D.D., minister; Rev. Virgil Bert, assistant.
9:30 a. m., Worship service; guest preacher, Rev. Leonard A. Detweiler, minister to Congregational students at the university. (Nursery in room above narthex during church hour.)

Episcopalian

GRACE EPISCOPAL: Capitol square; John O. Patterson, rector; Earl Louis Fuller, assistant.
7:30 a. m., Holy communion. 9:30 a. m., Parish communion and sermon. Nursery school for the 9:30 service. 11 a. m., Choral service and sermon.
Daily (except Sunday), 5 p. m., Evening prayer.
Tuesday, 6:15 p. m., Dinner and meeting of the Parish Council committees on promotion, worship, religious education and publicity.
Wednesday, 10:30 a. m., First Eucharist of the Rev. E. L. Fuller.
Friday, 8 p. m., Square dance in Guild hall.
ST. FRANCIS HOUSE: Episcopal Student center, 1001 University ave.
8 a. m., Holy eucharist. 10:30 a. m., Holy eucharist and sermon.
Weekday services: Holy eucharist, Tuesday and Thursday, 8 a. m.; Wednesday and Friday, 7 a. m.; Saturday, 9 a. m.
Evening prayer each day except Saturday at 5 p. m.
Sacrament of Penance, Saturday, 7-8 p. m.
ST. ANDREW'S EPISCOPAL: 1833 Regent st.; Edward Potter Sabin, rector.
7 a. m., Holy communion. 9:30 a. m., Choral eucharist and sermon.
Wednesday, 9:30 a. m., Communion with intention for the armed and auxiliary forces of our country.
Saturday, 5-6 p. m., Penance.

Evangelical

FIRST EVANGELICAL: Wisconsin ave. and E. Johnson st.; Bernard Bartel, minister.
There will be no services in this church Sunday, August 26.
BETHANY EVANGELICAL FREE: Riverside dr. and Winnebago st.; Bernhard Rom, pastor.
9 a. m., Devotions, WIBA. 10:45 a. m., Worship. 6:30 p. m., Young People's society; speaker, Miss Dorothy Walker. 7:30 p. m., Service.
Wednesday, 7:30 p. m., Bible study and prayer service.

Evangelical and Reformed

MEMORIAL: 1510 Madison st.; C. M. Zenk, minister.
10:30 a. m., Divine worship; guest speaker, Dr. Ernst Fledderjohn, professor of practical theology, Mission House Theological seminary, Plymouth, Wis.

Gospel

BETHEL FULL GOSPEL: 410 S. Baldwin st.; Mrs. E. F. Ruff, pastor.
9:30 a. m., Sunday Bible school. 10:45 a. m., Worship; the Rev. M. Kohl of Milwaukee will preach. 7:30 p. m., Rev. Kohl will preach.
Thursday, 7:30 p. m., Midweek service.
MADISON GOSPEL TABERNACLE: 1920-27 Winnebago st.; W. H. Guenther, pastor.
9:30 a. m., Sunday school and adult Bible class. 10:45 a. m., Worship. 7:45 p. m., Evangelistic service.
Wednesday, 7:45 p. m., Midweek Bible study and praise service.
Thursday, 7:45 p. m., Weekly prayer meeting, prayer room.
Saturday, 7:45 p. m., Prayer meeting, prayer room; also street meetings at Sun Prairie and DeForest.
APOSTOLIC GOSPEL: 14 W. Johnson st.; Arthur Witherspoon, pastor.
9:30 a. m., Sunday school. 11 a. m., Worship. 7:45 p. m., Evangelistic service.
Tuesday, 7:45 p. m., Prayer service.
Friday, 7:45 p. m., Bible reading conducted by the pastor.

Inner Mission

A special service will be held at the chapel on Sonnners ave. and Division st., Aug. 28, at 7:45 p. m. The Rev. W. Wasvig is the speaker.

Latter Day Saints

REORGANIZED CHURCH OF JESUS CHRIST OF LATTER DAY SAINTS: 221 Jackson st.; Floyd Griswold, pastor.
9:45 a. m., Church school. 11 a. m., Worship service. 7 p. m., Introductory course of Book of Mormon. 8 p. m., Fellowship hour.
Wednesday, 7:30 p. m., Council meeting.
CHURCH OF JESUS CHRIST OF LATTER-DAY SAINTS: (At the First Congregational church, 1609 University ave.)
11 a. m., Service, Guild room. 7:30 p. m., Service, Student lounge.

Lutheran

CENTRAL LUTHERAN: 402 E. Mifflin st.; Siegfried Andreas, pastor.
10:45 a. m., Worship; sermon by the Rev. Vernon Strempke; a nursery is conducted during the service.
TRINITY LUTHERAN: First and Winnebago sts.; J. N. Walstead and Luther S. Borgen, pastors.
9 a. m., Worship, with sermon by Rev. Luther Borgen.
BETHEL LUTHERAN: Wisconsin ave. at Gorham st.; Morris Wee and William H. Gentz, pastors.
9 and 10:45 a. m., Worship service; sermon by Dr. Wee; the early service will be broadcast over WIBA, from 9:30 to 10 a. m.; induction of new members at the 10:45 service. 8 p. m., Holy communion service for all members and friends.
Tuesday, 8 p. m., All Sunday school teachers of last year and those who would like to teach will meet to discuss plans for the coming year.
ST. MARK'S LUTHERAN: 605 Spruce st.; M. A. Sorenson, pastor.
9 a. m., Worship; sermon by the Rev. Allen Jenkins of Milwaukee.
ST. JOHN'S LUTHERAN: E. Washington ave. and N. Hancock st.; Otto J. Wilde, D.D., pastor; Vernon L. Strempke, assistant; Carl A. Becker, pastor, associate (on leave).
10:15 a. m., Organ recital by Miss Margaret Snyder. 10:30 a. m., Services. 9 a. m., Services at Westport. 10 a. m., Sunday school at Westport. 7 p. m., Junior Luther league.
ZION LUTHERAN: Division st. between Linden and Atwood aves.; F. Paul Spiett, pastor.
10 a. m., Worship.
Wednesday, 8 p. m., Council and Sunday school staff will meet.
Friday, 8 p. m., Victory box social, sponsored by the Luther league.
LUTHER MEMORIAL: 1021 University ave.; Charles A. Puls, D.D., pastor; George E. Dressler, assistant pastor.
9:15 a. m., Family worship service; sermon by the Rev. Mr. Dressler.
10:30 a. m., Organ recital by Ruth Pilger Andrews. 10:45 a. m., Worship service with sermon by the Rev. Mr. Dressler.

Lutheran Synodical Conference

MT. OLIVE LUTHERAN: 4129 Euclid ave., Westmorland; H. A. Neuberger, pastor.
No services at the church.
10:30 a. m., Dedication services of the Madison Lutheran school, Brearly and Jenifer sts.
EVANGELICAL LUTHERAN CHURCH OF THE HOLY CROSS: Milwaukee and Farwell sts.; Erling Ylvisaker, pastor.
No services at Holy Cross.
10:30 a. m., Joint services at Madison Lutheran school.
NEOVNA LUTHERAN: 3117 Gordon ave., Monona village; C. A. Rathjen, pastor.
No Sunday school. No divine service. Regular schedule to be resumed Sept. 2.
Joint service of all Synodical Conference churches at the Madison Lutheran school (former Harvey school) on Jenifer st. at 10:30 in connection with dedication ceremonies. Dr. J. F. Boerger of Racine will be the guest speaker.
EAST SIDE ENGLISH LUTHERAN: 2540 E. Mifflin st.; Theo. H. Mahnke, pastor.
9 a. m., Service. 10:30 a. m., Lutheran school dedication.
IMMANUEL LUTHERAN: Jenifer and S. Ingersoll sts.; F. C. Brandhorst, pastor.
9 a. m., Early service. No 11 o'clock service this Sunday. 10:30 a. m., Dedication of the Madison Lutheran school, Jenifer and S. Brearly sts.; speaker, Dr. J. F. Boerger, of Racine.
CALVARY LUTHERAN UNIVERSITY: 731 State st.; William C. Burhop, pastor.
10:45 a. m., Divine service. 6 p. m., Cost supper.
OUR SAVIOUR'S LUTHERAN: E. Washington ave. at S. Hancock st.; A. M. Harstad, pastor.
Dedication services of the Madison Lutheran school at the school building, Jenifer and Brearly sts., 10:30 a. m. No services at the church.

Methodist

ITALIAN METHODIST: 103 S. Lake st.
9:30 a. m., Church school. 10:45 a. m., Worship; the Rev. E. D. Upson, guest speaker.
ST. PAUL A. M. E.: 631 E. Dayton st.; Donald H. Folden, minister.
9:30 a. m., Sunday school. 11 a. m., Worship service. 6:30 p. m., A. C. E. League. 8 p. m., Service.
Wednesday, 7:30 p. m., Prayer service.
FIRST METHODIST: Wisconsin ave. at E. Dayton st.; Robert Marenus Atkins, minister.
10 a. m., Worship service. 10 a. m., Church hour nursery. 11 to 11:30 a. m., Church school; the Primary and Junior departments will meet in the assembly room, where movies will be shown.
BASHFORD METHODIST: N. Seventh and E. Washington ave. at 2300 block; John W. Birchall, minister.
9:30 a. m., Worship.
Beginning on the second Sunday in September, schedule will be as follows: 9:30 a. m., Worship. 9:45 a. m., Church school. 11 a. m., Worship.
FREE METHODIST: E. Mifflin and N. Blair sts.; L. G. Damon, pastor.
Owing to the meeting of the Wisconsin conference at Oregon, there will be no service at the church Sunday. Regular services will be resumed Sept. 2.
Bishop Ormston of Michigan will preach Sunday morning at the Oregon camp ground.
UNIVERSITY METHODIST AND THE WESLEY FOUNDATION: Oscar M. Adams, pastor-director.
9:30 a. m., Informal lecture and discussion led by Dr. Adam. 10:45 a. m., Worship. 10:45 a. m., Church school.
10:45 a. m., Kiddie Keep for Tiny Tots. 6 p. m., Students will meet at the Foundation and go to Picnic Point for supper and vespers.

Nazarene

FIRST CHURCH OF THE NAZARENE: 1710 Winnebago st.; Harvey N. Humble, pastor.
9:45 a. m., Sunday school. 10:45 a. m., Worship. 7 p. m., Young People's meeting. 7:45 p. m., Evangelistic service.
Wednesday, 7:45 p. m., Midweek prayer and praise meeting.
Saturday, 10:30 a. m., "Showers of Blessing," Nazarene broadcast over WIBA.

Presbyterian

PARKSIDE PRESBYTERIAN: N. Few st. at 1200 E. Dayton st.; W. Clyde Wilson, minister.
9:30 a. m., Church school; worship service will take the place of regular class work; James McClure Wilson will conduct the service and preach the sermon. 10:45 a. m., Service of common worship; Mr. Wilson will return to the pulpit.
CHRIST PRESBYTERIAN: 124 Wisconsin ave.; Roy W. Zimmer, D.D., pastor.
10:45 a. m., Worship service; union service with the congregation of the First Baptist church in Christ Presbyterian church; sermon to be preached by the Rev. Charles R. Bell, Jr., of the First Baptist church; a nursery for the care of small children is maintained during the service.
FIRST PRESBYTERIAN: Mills and West Lawn ave. at Spooner st.; Harold C. Stark, pastor.
9:30 a. m., Church school; this is the last Sunday of the summer schedule; there will be no church school Sunday, Sept. 2. 10:40 a. m., Worship.
UNIVERSITY PRESBYTERIAN: 731 State st.
11 a. m., Service of worship; the Rev. Leonard Trexler, guest minister. 5 p. m., Picnic and vespers at Sunset Point.

United Holy

ST. PAUL UNITED HOLY: 608 Williamson st.; Namon Gollett, pastor.
9:30 a. m., Sunday school. 11:30 a. m., Worship. 6 p. m., Young People's meeting. 7:30 p. m., Service.
Tuesday, 7:30 p. m., Service.
Friday, 7:30 p. m., Tarry service.
Fourth Sunday of each month, Rally Day for the building of the new church.

Radar-Directed Gun May Be Bomb Defense

WASHINGTON — (U.P.) — The navy thinks it may have found the answer to the atomic bomb—a radar-controlled gun capable of bringing down any hostile plane approaching within 50,000 feet of a battleship.

So confident are navy officials of the gun's efficacy that Secretary James V. Forrestal has told members of congress that he hopes it will protect the fleet from any possibility of atomic bomb attacks should America ever again become embroiled in war.

On the other hand, still more potent kinds of atom bombs are expected to be developed. And no one knows yet just what would happen if one should be set off in the water even 10 miles from a ship. Tests may be made in the future to find out.

The navy's new gun is understood to be entirely automatic in operation, with its firing action synchronized with radar. As soon as a plane appears on the radar screen it will be subjected immediately to a hail of shells.

In view of the development of the new gun, it is understood, navy officials believe that a major, two-ocean fleet will still be feasible and necessary despite the devastating destructive power of the unleashed atom.

Cambridge Bank to Hold Auction to Pay Off Debts

CAMBRIDGE—The state banking commission and the trustees of the International Bank of Cambridge are completing plans whereby the bank, through a public auction, will be able to pay off its obligations.

Already 75 per cent of these obligations have been liquidated by the bank.

According to Earl H. Munson, president of the bank, a segregated trust fund for the bank was created by trust agreement Mar. 15, 1934. More than $71,000 in assets were segregated and assigned to the trust fund for liquidation. Seventy-five per cent of this trust fund has been paid.

To pay the remaining 25 per cent the trustees will conduct a public auction to convert the residue of the assets into cash.

The Wisconsin State Journal
Member of Lee Group of Newspapers
Entered as second class matter at the postoffice at Madison, Wisconsin, under the act of March 3, 1879.
Mail subscription rates in Wisconsin: $6 a year, $3.25 for six months, 75 cents a month, payable in advance. Special rates to men in service $5 a year. Other rates on request.
Home delivered rates in Madison, 35 cents a week, payable to the carrier weekly; $1.10 per month; $3.25 for three months in advance; $6.50 for six months in advance and $12 for a year in advance.
Don Anderson ..... Publisher
Roy L. Matson ..... Editor
Villard R. Smith Associate Editor
Lawrence H. Fitzpatrick ..... City Editor
William L. Doudna ..... News Editor
Harold E. McClelland State Ed'tor
John Canny..Circulation Manager
A. M. Brayton—Editor, Emeritus

SUNDAY MENU
DINNERS 12 NOON TO 9 P. M.
T-BONE STEAKS
FRIED CHICKEN
ROAST SIRLOIN OF BEEF
VEAL CHOPS
85c UP
Includes Soup, Salad, Vegetable and Dessert.
YOUNG'S CAFE
124 E. WASHINGTON AVE. GIFFORD 6051

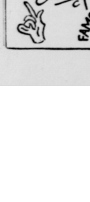
TENDERLOIN Inn
Sunday Menu
Chicken Rice Soup
Roast Leg of Lamb $1.00
Roast Turkey with Dressing $1.00
Cold Slaw Salad — Asparagus
Pie, Cake, or Ice Cream — Drink
FAMOUS FOR FINE FOOD
OPAL DRAKE, Mgr.
2438 University F. 6059

London Marsh Drainage Plan Revealed

CAMBRIDGE — Plans for the conversion of the London marsh into a highly productive acreage through the development of a drainage system estimated to cost from $25,000 to $30,000 have been made public by Otto Febock, London farmer.

Surveys have been made, the plan termed feasible by state drainage engineers, and the public given an opportunity to learn what may be expected from this post-war development.

The plan provides for the dredging of Koshkonong creek and straightening it out and the removal of the Cambridge dam to provide the necessary drainage facilities to make the marsh tillable.

A recent preliminary meeting for the establishment of the proposed drainage district was held in Lake Mills with Don Smith acting as chairman. It was called by the state drainage commission to consider objections to the plan and to get statements from the engineers as to its feasibility.

The list of those property owners in the area affected who had signed the petition for the establishment of a drainage district was made public.

According to Febock, who has acquired large holdings along the affected area, the marsh can be drained and reconverted into valuable producing soil. From 2,000 to 3,000 acres will be affected, it was estimated.

Dane Traffic Men to Get Time Off

Members of the Dane county traffic bureau will receive time off for all the overtime they work in the future, the county highway committee decided this week.

Previously, the traffic officers have not received pay or time off for overtime duty. According to an order issued by the committee, all officers who have worked since last Jan. 1, will receive three days off to compensate for overtime duty performed thus far this year, and overtime in the future will be made up with time off as soon as possible after it is earned.

The committee also ordered that officers must stop all work outside the department, except on their days off; that daily reports must be made to the officer in charge, and that all officers must attend first aid classes, to begin Sept. 14.

Sun Prairie Suicide Leaves $11,000 Estate

Florence Elma Spaeth, Sun Prairie farm woman who hanged herself at her home last Sunday, left an estate of $11,000 to her nephew, Harold Otto Fay, with whom she lived, county court records revealed Friday.

Miss Spaeth and Fay, 24, made joint will July 25, records showed, bequeathing all their possions to each other. Miss Spaeth's estate contained $3,000 personal property and $8,000 real estate, including the farm on which she lived. She had been housekeeper for Fred Sprecher, who died six weeks ago.

Buy U. S. War Bonds and Stamps

George Robertson, 87 Today, Marks Birthday Quietly

George D. Robertson, 209 E. Mifflin st., who believes "there is no reason a man can't live to be 100 if he lives right," is observing his 87th birthday quietly today.

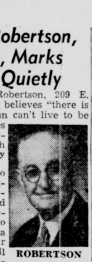
ROBERTSON

Roberts, who lived in Lexington, Ky.; Bloomington, Ill., and Eldora, Ia., before coming to Madison as a cabinet maker 10 years ago, still does some cabinet work as a part-time hobby, although he has been retired for some time and in poor health since spring.

Robertson has two daughters, Mrs. Ellsworth Bates, 207 N. Hamilton st., and Mrs. A. L. Ragsdale, Victory, two sons, O. G. and Warner M., both of Danville, Ill.; seven grandchildren, seven great-grandchildren, and one brother.

Today also marks the 67th anniversary of Robertson's membership in the Christian church.

12 Governments Ratify Charter of United Nations

WASHINGTON —(U.P.)— Twenty-one more nations must deposit their ratification of the United Nations charter with the United States before the first assembly of the new world organization will be called.

Thus far the United States' ratification is the only one which has been deposited in Washington. The ratification instruments must be filed there because the United States is acting as custodian of the charter.

Official sources disclosed that, to date, 12 nations—including all the Big Five — have ratified the charter.

They are China, Costa Rica, Dominican Republic, El Salvador, France, Haiti, New Zealand, Nicaragua, Turkey, Soviet Russia, United Kingdom, and the United States.

The United Nations preparatory commission, whose executive committee now is meeting in London, will call a meeting of the world organization as soon as 28 ratifications have been deposited. This number represents the Big Five plus a majority—or 23—of the 45 other United Nations.

MRS. MOFFITT BETTER

Mrs. W. H. Moffitt, 322 S. Hamilton st., is somewhat improved after being confined to the Madison General hospital for a heart condition.

New... TRANSFORMING LIPSTICK
Pearls in Wine 6
"It's just "out of this world." Looks dark in stick, but blends to clear, brilliant, beautiful natural tone. Very indelible.
At Your Cosmetic Counter

Game Service Warns of DDT

Urges Cautious Use Until Further Study

WASHINGTON — (U.P.) — The fish and wildlife service said today that DDT, the insect pest killer, is fatal to birds, fish, and beneficial insects, and possibly to soil organisms essential to growing crops if used in heavy concentrations.

Until more is known of the powder's effects, the service said, "caution in its use is essential."

Experimental sprayings on tracts near Scranton, Pa., and at the Patuxent research refuge disclosed that when five pounds to the acre were used, birds in the area were killed.

Even lighter treatments killed fish. In the course of fly and mosquito control work in New Jersey, the service said, considerable quantities of insecticide sprayed from an airplane fell into a bay.

Subsequently 75,000 dead fish were found on the beach.

"Wide-scale use, or use of DDT in concentrated form, is dangerous," the service said. Caution is urged by both our knowledge and our ignorance of such important matters as its effects on soil organisms and on plant life of its repeated use."

Meanwhile, except to combat disease, "natural enemies were considered the cheapest, safest, and one of the best means for controlling insect pests," the service said.

Carpenters Union to Give Picnic

The Madison carpenters union, Local 314, will have a picnic for members and their families Sunday from 1:30 to 10 p. m. at Olin park. Games for children will be directed by Ernest Nickelson, of the city recreation department, Jerry Billington's orchestra will play for dancing from 6 to 10.

731 Vets Record Releases Here

Exactly 731 servicemen's discharges have been recorded without charge in the register of deeds office, a report of the county auditors to the county board audit committee revealed Thursday night.

Ask Your Grocer for MONARCH BRAND
MONARCH COFFEE
500 Other MONARCH FOODS ••• All Just As Good!
PROTECT VITAMINS! USE ICE REFRIGERATION
OSCAR MAYER'S Crystal Clear ICE
REFRESHINGLY COOL!
ORPHEUM NOW!
FIRST UPROARIOUS ARABIAN NIGHTS TALE EVER TOLD!
Columbia's In TECHNICOLOR! A THOUSAND AND ONE NIGHTS with Evelyn Keyes • Phil Silvers • Adele Jergens and CORNEL WILDE
WARNER BROS. CAPITOL
NOW THRU MONDAY!
"10 pounds all man and all mine!"
BARBARA STANWYCK DENNIS MORGAN IN WARNERS' CHRISTMAS IN CONNECTICUT
CO-STARRING SYDNEY GREENSTREET
REGINALD GARDINER • S. Z. SAKALL
PARKWAY NOW!
34 CROWDED HOURS OF GAY ROMANCE!
JUDY GARLAND ROBERT WALKER IN The CLOCK
CO-HIT "BOSTON BLACKIE'S RENDEZVOUS"
STRAND NOW!
OUR TOP TWIN SHOW
MICKEY ROONEY Donald Crisp "NATIONAL VELVET" IN COLOR!
WM. POWELL MYRNA LOY "THIN MAN GOES HOME"
FLORENCE'S COFFEE SHOP
Florence New, Prop.
CHICKEN DINNER SUNDAYS
431 WEST GORHAM STREET
MADISON
NOW! 2 SURE-FIRE HITS BACK AGAIN!
AMAZING ADVENTURE!
Bullets spitting his hate in jungle hell...raging sea...embattled skies!
HUMPHREY BOGART
SIDNEY GREENSTREET
MICHELE MORGAN
CLAUDE RAINS PETER LORRE PHILIP DORAN
"PASSAGE TO MARSEILLE"
OLIVIA De HAVILLAND
JACK CARSON • ROBERT CUMMINGS
"PRINCESS O'ROURKE"
Enjoy Yourself at Chateau La Ronde
DEVILS LAKE
DANCING TONIGHT
BENNY EHR
The old Maestro and his orchestra
AMERICAN LEGION CLUB
a different band each night!

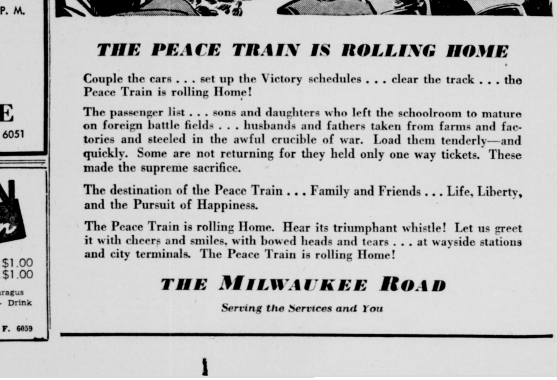

THE PEACE TRAIN IS ROLLING HOME
Couple the cars . . . set up the Victory schedules . . . clear the track . . . the Peace Train is rolling Home!
The passenger list . . . sons and daughters who left the schoolroom to mature on foreign battle fields . . . husbands and fathers taken from farms and factories and steeled in the awful crucible of war. Load them tenderly—and quickly. Some are not returning for they held only one way tickets. These made the supreme sacrifice.
The destination of the Peace Train . . . Family and Friends . . . Life, Liberty, and the Pursuit of Happiness.
The Peace Train is rolling Home. Hear its triumphant whistle! Let us greet it with cheers and smiles, with bowed heads and tears . . . at wayside stations and city terminals. The Peace Train is rolling Home!
THE MILWAUKEE ROAD
Serving the Services and You

WARNER BROS. MAJESTIC
• AIR CONDITIONED •
—TODAY and TOMORROW—
2 GREAT OUTDOOR ACTION PICTURES!
Flying Hoofs! Flying Fists!
WILD HORSE Stampede
with Ken MAYNARD Hoot GIBSON Betty Miles
PLUS 'SILVER STALLION' with DAVID SHARPE Chief "TOUGH" THUNDERCLOUD "CAPTAIN BOOTS" FAMOUS POLICE DOG
CARTOON AND NEWS
TODAY ONLY—"BLACK ARROW"
EASTWOOD
• COMFORTABLE COOL •
• TODAY •
DOORS OPEN AT 12:30
WALT DISNEY'S TECHNICOLOR FEATURE! The Three Caballeros
• CO-HIT •
Charles LAUGHTON Ella RAINES THE SUSPECT DEAN HARENS Stanley C. Ridges
FREE PARKING FOR PATRONS
THE ESQUIRE
FOR RESERVATION Phone FAIRCHILD 7759
2615 Sherman Ave.
TOPS in FOOD and ENTERTAINMENT
Originators of Madison's Newest Drink
ATOMIC BOMB
BOB HIBBARD "ANDY" ANDERSON
WHISKEY By the Bottle
WASHINGTON HOTEL BAR
636 W. Washington Ave.
Fairchild 7179
Old Time Dance TONIGHT
Armond Huseboe's Orchestra
Edwards Park
PICNIC
Everybody Invited
BURROWS PARK
(Off Sherman ave., near Lakewood School on Lake Mendota)
SUNDAY, AUG. 26th
10 A. M. TO 8:30 P. M.
★ Children's Races Contests—Games
★ Hot Dogs, Soft Drinks Beer, Ice Cream, Etc.
★ Special Invitation to Service Men and Women
★ LOCAL 257 HOTEL, RESTAURANT EMPLOYEES AND BARTENDER'S UNION.
A. F. L.
DANCING TONIGHT
MADISON'S FAVORITE RECREATION CENTER
The Air Conditioned
Amber Club

NEWSPAPERARCHIVE®
Madison Wisconsin State Journal, August 25, 1945,Pg. 5, Madison, Wisconsin, US
https://newspaperarchive.com/madison-wisconsin-state-journal-aug-25-1945-p-5/